Pamplin

Pamplin, Jan. 28.- Sunday dinner guests in the home of Mr. and Mrs. Robert Harris were Miss Mary Moore, Miss Ruth Harris, Mrs. Mildred Oliver, Miss Elizabeth Singleton and Mr. Leslie Harris, of Darlington Heights.

Mr. J. A. Brightwell, of Christiansburg visited in the home of Mr. and Mrs. W. R. Brightwell Sunday.

Week-end visitors in the home of Mr. and Mrs. R. W. Richardson were Mrs. Robert Butler, of Alexandria; Mrs. G. C. Fore, of Lynchburg; Mr. and Mrs. Herbert Richardson and children, of Oakville.

Mr. and Mrs. N. E. Farrar, Mr. and Mrs. Stuart Farrar and daughters, Ann Stuart and Sallie visited in the home of Mr. and Mrs. Bernard Farrar, of Burkeville Sunday.

Mr. and Mrs. H. G. Hungate and H. G. Jr., of Roanoke, and Miss Linda Williamson, of Lynchburg, were week-end guests in the home of Mr. and Mrs. L. L. Dickerson.

Sunday visitors in the home of Mrs. Green Garrett were Mrs. Julian White, of Phenix, Mr. Kermit Garrett and son and daughter, of Lynchburg.

Mr. and Mrs. Carlton Wayne and daughter, Sarah Ina visited her parents, Mr. and Mrs. Drinkard, of Vera Saturday.

Mr. and Mrs. T. C. Spain, of Richmond were week-end guests in the home of her parents, Mr. and Mrs. Clyde Dickerson.

Mr. and Mrs. Alvin Parsons and children were week-end visitors in the home of his mother, Mrs. E. L. Pankey.

Mr. and Mrs. Carlton Canada and little daughter, of Richmond, visited relatives here Sunday.

Mr. and Mrs. E. A. Austin, of Evergreen visited her parents, Mr. and Mrs. Dillard Ferguson Thursday.

Mr. Marion F. McDearmon, of Lynchburg and Mr. N. Kenneth Farrar, of Pearisburg, Giles County, were in the county last week on a hunting tour, visiting in the homes of the latter's parents, Mr. and Mrs. Norman E. Farrar and brother, Mr. Stuart McD. Farrar.

EXPENSIVE MEAL

Detroit.- Police were unsympathetic when James Butler told them his hunger caused his car to zigzag on a busy expressway.

Butler explained he was eating a carton of chop suey at the wheel.

"I was hungry," he explained. He pleaded guilty to a charge of reckless driving and was fined $25 and costs.

A CLEAN STORY

Logansport, Ind.- A burglar "cleaned" Frank Lawler while Lawler was taking a bath in his home.

Lawler told police he thought he heard someone in his apartment, but didn't investigate because he was not wearing any clothes.

When he finished his bath he found a door ajar and his diamond ring, watch, and table clock missing.

● Eyes Examined
● Glasses Fitted

Dr. B. A. Belkin
Optometrist - Optician
Lynchburg, Va.
Dial 8-2251 1195 Main

Appomattox - Pamplin TELEPHONE USERS

- Please Note -

● *NEW DIRECTORIES READY*

New telephone directories of Appomattox and Pamplin telephones will be mailed to all subscribers this week-end. Beginning Monday morning the new Pamplin dial exchange will be placed in full operation for local calls, calls to and from Appomattox and long distance calls.

● *SOME TELEPHONES TRANSFERRED TO PAMPLIN*

Telephones in the Pamplin area that are now connected to the Appomattox office will have new numbers and be transferred to the new Pamplin office. Since this transfer requires some wiring changes for each telephone changed, there will be a period of 2 or 3 days when these particular telephones may still be on their old Appomattox number, or maybe entirely out of service for a short time, while the connections are being changed. You may therefore have some difficulty in reaching some of these telephones for a couple of days.

● *CALLS BETWEEN APPOMATTOX AND PAMPLIN*

In calling between the two exchanges please note the special comments in your directory entitled; "Appomattox — Pamplin Calls," on page 2, "Local Calls," on page 3; and the special "Notice" at the beginning of the alphabetical listings for each exchange.

In calling from one exchange thru the other, it is very important that you listen for the dial tone in both exchanges as indicated in the instructions. Otherwise wrong numbers will be reached.

● *OVER 1000 TELEPHONES NOW "CALLABLE" LOCALLY*

We invite you to use the service now interconnectable to over 1000 telephones in the two exchanges of Appomattox and Pamplin but please don't *ABUSE* it. Proper USE makes it a helpful and a comforting service to all. *ABUSE* can make it irritating and worthless. We should remember this, especialy when using party lines and the trunk lines between the two exchanges.

Pleasant Telephoning,
APPOMATTOX TELEPHONE CO.

New Farm Supply Store Opens In Pamplin

A new farm supply store will open in Pamplin on Saturday. It is the fourth farm store to be opened in Virginia as a service to farmers by the Virginia Farmers Union.

The Charlotte-Appomattox Farmers Union Supply will have its grand opening on Saturday, February 1, at Pamplin. It is located in the Terry Building.

The opening of this store is a step by Farmers Union designed to lower the cost of farm production, according to P. G. Reynolds, of Red House, chairman of the Charlotte-Appomattox Farmers Union Advisory Committee.

Announcement was made by Mr. Reynolds that Charles B. Rush, of Red House, a prominent Appomattox County farmer, will be the general manager of the store. His assistant will be W. B. Reynolds, also of Red House, but a resident of Charlotte County.

On opening day, Saturday, the supply store will be open from 7 A. M. to 6 P. M., with prizes for lucky farmers who visit the store that day. Each visitor will have free drinks and cookies and will register for prizes.

The prizes to be awarded include an automobile tire, 100 pounds of baby chick feed, and cans of white house paint. Each will will be notified.

This is one of four stores operating in Virginia, under the supervision of the Virginia Farmers Union. The other three are located at Lovingston, Altavista and Montpelier. A total of ten are expected to be in operation by the end of the year.

All carry a complet line of feeds, seeds, fertilizers, automobile, truck and tractor tires and batteries; paints, barbed and screen wire; insecticides, chemicals, electrical appliances, and small hardware items.

In commenting further on the new store, Mr. Reynolds said:

"Through such stores as the one to be opened at Pamplin on Saturday, members of the Farmers Union in Charlotte and Appomattox Counties, and farmers in general, will be able to purchase major farm supplies at the lowest possible cost."

NEW BOOK IN THE COUNTY LIBRARY

A History of The Southern Confederacy
By Clement Eaton.

This carefully documented history shows the effect of war on a human society — in this case on the mind and heart of the old South. Professor Eaton is no sectionalist. He writes with equal compassion for both sides, aware of the sacrifices of each. While many books have depicted only the military or political history of the Confederacy, this account encompasses both as well as the economic and cultural life of the South under the influence of war. In his analysis of the battles lost by the Confederacy, he shows how the role of the victor and the vanquished might have been reversed—though he does conclude that the South could not have won a final victory.

106 YEARS YOUNG

Cincinnati.- Mrs. Ellen Doyle, a spry, white-haired woman who recently celebrated her 106th birthday, has a complaint: modern women.

"They wear hardly any clothes," she said in her Irish brogue. "I see them paradinz by in those short pants and I tell them ".You are a lovely girl. Now go put some clothes on."

Subscription rate: $2.00 a year; payable in advance.

FARM BUREAU OPPPOSES NEW BENSON PLAN

The Virginia Farm Bureau Federation (VFBF) has registered its objection to changes proposed in the farm program for peanuts, cotton and tobacco.

Roy B. Davis, Jr., president told members of the Virginia Congressional delegation, that the VFBF will oppose any change in the present programs for peanuts, cotton and tobacco, and will oppose giving the Secretary of Agriculture power to set the level of price supports and allotments. This, Davis said, would concentrate too much authority in the hands of one individual and could be used to harm agriculture by setting price supports too low and thereby shifting the government - induced surpluses to the shoulders of the American farmer.

Davis stated that Farm Bureau felt that specific proposals relating to individual commodities should be developed and presented to the growers of those commodities for their consideration. Until this is done, the current programs should be retained, he continued.

Davis said that Farm Bureau was in favor of extending the Agricultural Trade and Development Act which authorizes the USDA to sell farm surpluses abroad for foreign currencies; and that the VFBF will support expansion of research in industrial uses of farm products and urge expansion of research in problems affecting the costs of production of farm products.

The Farm Bureau position also lends support to the extension of the school milk program, and of the National Wool Act on a temporary basis, as proposed by President Eisenhower.

HORSE AND RIDER

Kansas City,- At the Western Retail Implement and Hardware Association show a manufacturer from Yoakum, Texas, is displaying colorful Western saddles — with built-in foam rubber seats.

"It's just like the automobile industry," he explained. "They're making seats more comfortable. So are we."

Just So

Teeth are things you have out just before your doctor decides it was your tonsils, after all.
—Houston Chronicle.

Dial 2811 with Personals.

LOOK RIGHT!
YOU CAN'T AFFORD NOT TO FOR COMPLETE EYE CARE
Consult Your Eye Physician Then See Your Guild Optician

A. G. Jefferson
Registered Opticians
Ground Floor Allied Arts Bldg.
LYNCHBURG, VA.

Your suits get a "like new" look here

You'll appreciate the difference when you send your suits to us for expert cleaning service. They'll come back every time, "handbox" clean and fresh. You'll like our modest prices.

HERNCALL'S
LAUNDRY & DRY CLEANING
Phone 2711 Appomattox, Va.

Rocks

Rocks, Jan. 27.- It was a bad winter day here last Friday.

Only a few from here attended the Training Union meeting at Elon Church on last Monday night.

We are glad to hear that Mrs. Ella Anderson reached Lafayette, Indiana all right.

C. S. Ranson has returned home from the hospital and is improving nicely.

Katherine Ranson, daughter of Mr. and Mrs. Jim Frank Ranson, entered the Virginia Baptist Hospital last Monday for treatment.

Harry Almond was carried to a hospital Thursday. We wish him a speedy recovery.

Mrs. L. C. Elder fell Friday morning and broke her ankle. She was rushed to Lynchburg General Hospital.

Mrs. Carl Shelton fell Friday and broke two ribs and got several bruises. She is at her home.

Mr. and Mrs. Tommy Massie are all smiles. It's another boy. Born at Southside Hospital, Farmville, on Sunday, Jan. 26.

Katherine Ranson returned from the hospital Wednesday afternoon.

Cassie Baldwin was visiting Mrs. J. Nat Wilkerson and infant at Southside Hospital awhile Thursday night.

Mr. and Mrs. Toby Inge and children and Mrs. D. R. Inge and Mrs. Mary Inge spent Sunday with Mr. and Mrs. Richard Inge and family, of Farmville.

Mrs. L. C. Elder returned home Sunday from the hospital.

Mrs. O. L. Payne, of Richmond spent the week-end with her parents, Mr. and Mrs. L. C. Elder.

Mrs. Clarence Richardson and Ruby and Mr. and Mrs. Loy[illegible]ardson were visiting the fo[illegible] sister, Mrs. Kate Sudler at [illegible]burg General Hospital on S[illegible] afternoon. Mrs. Kate Sudler [illegible]ed to her home near Pamplin [illegible]day afternoon, after a long [illegible] the hospital.

Mr. and Mrs. Lewis Harris [illegible] visiting his father at Lyn[illegible] General Hospital Sunday after[illegible] who was in a car wreck.

Several were out for the co[illegible]dish supper and officers' [illegible] meeting of the Training Un[illegible] church Saturday night.

GOLDEN GLEAMS

The march of the human m[illegible] slow. —Burke.

There is nothing either g[illegible] bad, but thinking makes it s[illegible]
—Shakes[illegible]

It is the mind that make[illegible] man, and our vigor is in o[illegible] mortal soul. —Ovid.

Were I so tall to reach the p[illegible] Or grasp the Ocean, with m[illegible] I must be measured by my [illegible] The mind's the standard o[illegible] man.

Beauty parlor robot [illegible] blondes in 20 minutes.

CALL 4726
for Esso
HEATING OIL
Parkway Fuel Co.
Appomattox, Va.

GRAND OPENING
Charlotte -- Appomattox
FARMERS UNION SUPPL[illegible]
- Store -
Terry Building -:- Pamplin, Va.
Saturday, February 1, 195[illegible]

- *Charles B. Rush,* of Red House, in Appomatt[illegible] County, a prominent farmer, will be Manag[illegible] of the Store.
- *W. B. Reynolds,* also of Red House, but livi[illegible] in Charlotte County, and a prominent Farm[illegible] too, is to be the Assistant.
- The *Store* will be operated by the Virgin[illegible] Farmers Union Service Corporation, under t[illegible] direction of the Charlotte - Appomattox A[illegible]visory Committee.

COMPLETE LINE OF FARM SUPPLIE[illegible]

FEEDS — SEEDS — FERTILIZERS
TIRES and BATTERIES
Paints — Barbed Wire
Insecticides — Chemicals
Electrical Appliances — Small Hardware Items

Refreshments and Prize[illegible]
All visitors to the Store in Pamplin on Saturd[illegible] February 1, 1958 will receive drinks and cook[illegible]

Register for Prizes
Automobile Tire — 100 Pounds Baby Chick Fe[illegible]
Two 1-Gallon Cans white house paint.
(You do NOT have to be present When Prize[illegible] Names Are Drawn. Winners Will Be notified)

Visit with us Saturday in Pampl[illegible]
CIRCLE 8-2551

Farmers - Union Advisory Co[illegible]
(Charlotte - Appomattox Division)
P. G. Reynolds, *Red House,* Chairman; John A[illegible] Concord, Secretary; J. K. Snell, Harvey P[illegible] *Phenix;* R. C. Beal, E. F. Davis, *Pamplin;* Pe[illegible] Harvey, *Evergreen;* C. S. Rush, Mack Marston, A[illegible] Reynolds, *Red House;* and R. P. DeJarnette, [illegible] *Oak.*

[illegible]ounty Line

[illegible] County Line, Jan. 28.- Several [illegible]ople around here have been sick [illegible]ith colds. They include Mr. and [illegible] James Waller, Mr. Dan Irby, [illegible] Mr. John Love,

Mr. Perlie Jones visited Mr. Love' Sunday night.

Mr. and Mrs. Frank Moore and children visited Mr. and Mrs. Melvin Moore Sunday night.

Mrs. A. D. Marshall spent the week-end with her son-in-law and daughter, Mr. and Mrs. Malcolm Jordan. Mrs. Marshall attended Sunday School at Midway Church Sunday A. M.

Recent visitors in the home of Mr. and Mrs. Emery Mullin were Mrs. Arthur Cyrus and son, Herbert; Mr. and Mrs. Bobbie St. John, Mr. and Mrs. James Clarke, and Mr. and Mrs. Arthur Mullin.

Mrs. Kerr and sons and Robert Mullin spent Sunday recently with relatives at Chatham, Va.

Mrs. Emery Mullin and Mrs. Arthur Mullin visited in the home of Mr. and Mrs. Bernard St. John on Saturday P. M.

M/Sgt. John Crawley, of Washington visited Mr. and Mr. and Mrs. J. B. Mayberry Thursday.

We are sorry to hear of the serious illness of Mrs. Harry Nash.

Mr. and Mrs. Fred Jones visited her mother in Richmond recently. They also called to see Mr. Mell Jones, who is not so well.

We regret to hear of the death of our good dentist, Dr. C. H. Swing.

Richwood

Richwood, Jan. 28.- "When the wicked are multiplied transgression increaseth, but the righteous shall see their fall." —Proverbs.

Mrs. L. M. Ferguson and daughters, Judy and Jane, and Mr. and Mrs. Max Ferguson, of Lynchburg, and Mrs. G. P. Brannan and daughters were the guests Sunday afternoon of Mr. and Mrs. T. T. Woolridge.

J. A. Blazer is spending a few days at his home here.

G. P. Brannan and daughters were in Lynchburg on business Saturday.

Mrs. D. A. Pugh is on the sick list this week.

Oakville

Oakville, Jan. 28.- Mr. and Mrs. Herbert Richardson and children, Betty Jo, and Bill were Sunday dinner guests of Mr. and Mrs. G. W. Martin, Jr.

Mrs. Mike Hudson was the guest speaker Sunday morning at the Mt. Comfort Church. She made a wonderful talk.

Mrs. W. Clarke Moore attended the District Conference in Altavista Thursday. She was sent as a delegate from Mt. Comfort Church.

Mr. and Mrs. Maurice Williams and family, of Forest, spent Sunday with her mother, Mrs. O. W. Martin.

Mr. and Mrs. Murrell Gordon and daughter, Karen were Sunday dinner guests of her parents, Mr. and Mrs. Louis Moore.

Mr. and Mrs. James D. Marshall and son, "Doug" were Saturday dinner guests of her parents, Mr. and Mrs. W. Clarke Moore.

Mr. and Mrs. Wesley Coleman visited their son-in-law and daughter, Mr. and Mrs. O. W. Martin, Jr.

Mr. and Mrs. Harold Martin spent Sunday with his parents, Mr. and Mrs. James Martin.

Say Something

"I've been asked for references for our last maid. What on earth can I say in her favor?"

"Well, she has a good appetite and sleeps well."

Pamplin Vicinity

Pamplin Vicinity, Jan. 28.- The regular meeting of the Y. W. A. was held in the home of Mrs. Tommie O'Brien Wednesday night.

Mrs. Lewis Mann and two children visited her mother, Mrs. Gaynelle Shepperd, of Brookneal Sunday evening.

Mr. and Mrs. Carlton Canada and daughter, of Richmond spent the week-end here with Mrs. Bessie Mattox.

Mrs. Tommie O'Brien and Misses Alice Davis and Frances Saunders called to see Miss Peggy Garrett on Monday night.

Mr. and Mrs. Andy Mines and two children, of Snell, Va.; Mrs. Nora Trent and son, Ronnie, of Lynchburg all visited Mr. and Mrs. A. B. Mann during the week-end.

Mr. and Mrs. Frank Ramsey and daughter, of Appomattox visited Mr. and Mrs. Robert Saunders Sunday evening.

Visitors in the home of Mr. and Mrs. Raymond Price Sunday evening were Mr. and Mrs. Shelby Tayor and family, of Madisonville; Mr. and Mrs. Alfred Marsh and family, of Appomattox; Mr. and Mrs. Tivis Reeves and family, Mrs. Harold Tolley and son, Bill, and Mrs. Sydnor Mann and daughter, Vickie.

Mr. and Mrs. Tommie O'Brien and Mr. Bradley Babcock, of Appomattox were supper guests of Miss Peggy Garrett on Saturday night.

Mr. and Mrs. J. B. Frith and daughter, Susan, of Martinsville visited Mr. and Mrs. Basil Bryant during the week-end.

David Reeves spent the day Sunday with Gene Price.

Mr. and Mrs. Roach Mann and son spent the week-end in Lynchburg.

Mr. and Mrs. A. L. Anderson and daughter, Audrey Lee, of Tampa, Florida are visiting her mother, Mrs. Juddy Glover. Other visitors in the same home Sunday were Mr. and Mrs. Herbert Greene, of Farmville.

Mr. and Mrs. Loyd Inge, of Wilson spent the week-end with relatives here.

Mr. and Mrs. Pete Bateman spent the week-end in Warrenton.

Mr. and Mrs. Wilson Oaks and son, of Salisbury, N. C., visited Mrs. Jim Oaks Sunday.

Mrs. E. S. Crowe has returned home from the hospital and is improving nicely at this writing.

Mr. and Mrs. T. E. Caldwell, of Lynchburg spent Sunday with Miss Flora Belle Williams.

Mrs. Harry Williams visited Mr. and Mrs. Jamie Bradshaw in Rice Sunday evening.

Vera

Vera, Jan. 28.- "Love worketh no ill to his neighbor; therefore love is the fulfilling of the law." —Romans 13:10.

Mr. and Mrs. Jessie Harvey, Jr., of Lynchburg, and Mr. and Mrs. Walter Phelps and their daughter, Elaine Bollinger were dinner guests last Friday evening of Mr. and Mrs. Percy Garrette.

Mrs. Alice Grow continues ill at this writing. We wish her a speedy recovery. Her daughter, Mrs. Jimmy Mustain, of Richmond visited her Saturday.

Mr. and Mrs. John Scruggs and Mr. and Mrs. Charles Scruggs visited Mr. and Mrs. Frank Cline Saturday in Lynchburg.

Mr. J. L. Thornhill, of Appomattox was the dinner guest of Mr. and Mrs. Percy Garrette Tuesday evening.

Just Arrived
New Shipment of
Sundial Work Shoes
Many New Numbers Added
Come in and See Them
1 pair work socks will be given with each pair work shoes purchased now through February
Prices range from $3.98 to $10.95

T. Hunter Dickerson
MEN AND BOY'S FURNISHINGS
APPOMATTOX, VIRGINIA

A Service That Is Distinctive But Not Expensive

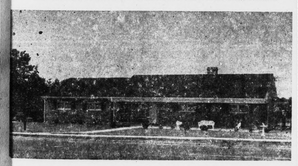

Richard D. Robinson
FUNERAL DIRECTING & EMBALMING
APPOMATTOX, VIRGINIA
"AMBULANCE SERVICE"
Day Phone Dial 3331 Nights & Sundays Dial 2231

WIRTHMORE
The **BIG NAME** *in Farm Feeds*
Serving The Poultry and Livestock Industry Since 1885

Appomattox Farmers Supply Co.
Your 'Drive-In' Feed Store
DIAL 3141 APPOMATTOX

IS YOUR WATCH OUT OF OIL?

You can't expect a precision instrument like a watch to run forever without being cleaned and lubricated.

Take advantage of our **FREE INSPECTION!**

Elgin owners: Let us put the heart that never breaks —a guaranteed DuraPower Mainspring—in your Elgin. Adds years of accurate timekeeping to your watch.

WILKES' JEWELERS
Appomattox, Va.

HELP!
WHERE you need it
WHEN you need it
THAT'S THE SERVICE YOU GET WITH GOOD AUTOMOBILE INSURANCE
WE SELL IT

J. A. Burke & Co.
All Forms of Insurance
Phone - Appomattox, Va. 3191

EHRICH'S
Optometrist and Opticians
1107 MAIN ST. — LYNCHBURG
Hours 9 a. m. to 5 p. m. — Wed. 1 p. m.

NOTICE
To The Taxpayers

All persons that have a house trailer must report it the same as all other vehicles.
Any one that is contemplating building a new house or adding an addition to same is required to get a building permit from the Commissioner of Revenue. This is a state law and a $25 fine if you do not get it at the time that you start building.

J. H. O'BRIEN
Commissioner of Revenue.

Headquarters for HOME IMPROVEMENT

Better Your Living

COUNCIL

$125,000.00
"How's Your Home?" CONTEST

A how-to-enter form with official rules and instructions. Plus detailed CHECK LIST covering all areas inside and outside your home FREE at J. E. SEARS CO. or in issue of January's Better Homes and Gardens.

- **Build a Garage or Porch**
- **Remodel Your Basement**
- **Add a Room**
- **Finish that Attic**

You Will Not Need Cash with This Plan

Easy Monthly Payments Up To 36 Months to Pay
UNDER TITLE 1 FHA

All Materials Necessary To Handle Your Project Are Available In One Complete Lot

See Us Now For Complete Details

J. E. SEARS & CO., INC.
"Everything to Build Anything"
APPOMATTOX — PHONE 2891
LYNCHBURG — DIAL 2-3409
2210 TWELFTH STREET